

MURRAY THE MUMMY

STEP BY STEP GUIDE

By multi-award winning special effects makeup artist, Julie Tattam.

What you will need:

- White solid face paint (Global Colours brand)
- Brown solid face paint (Global Colours brand)
- Stone Grey solid face paint (Global Colours brand)
- Strong Black solid face paint (Global Colours brand)
- Neon Green solid face paint (Global Colours brand)
- Fine paint brush: Round #2 Global Colours brush
- Medium paint brush: Round #4 Global Colours brush
- Sponge

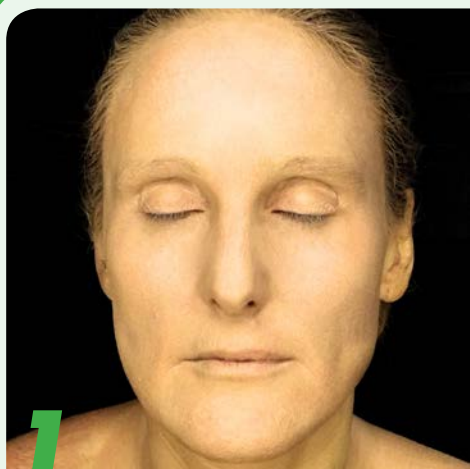

1 Gel the hair back off the face. Mix some brown, white and grey face paint together and apply to the whole face with a sponge.



2 Using the diagram above as a guide, with a thin brush and white face paint draw the outline of the slit where the Mummy's eyes peek through. Then paint on two white ovals as shown which will form a base for the eyes. Lastly, outline a large smiling mouth, positioning it so that the model's own lips are in the centre, as shown. Fill two white lines above and below the lips, as per the diagram, which will later form the teeth.



3 Using brown paint and a medium brush, draw a series of overlapping bandages which look like they have been wrapped around the Mummy's head. Using white, grey and different shades of brown, work on painting convincing-looking bandage fabric and add shading where the bandages overlap. Continue slightly down the neck if you desire.



4 Go over the white eyes in neon green face paint and make sure the eyes are symmetrical.



5 Fill the remaining area of the "eye slit" in the bandages in black face paint.

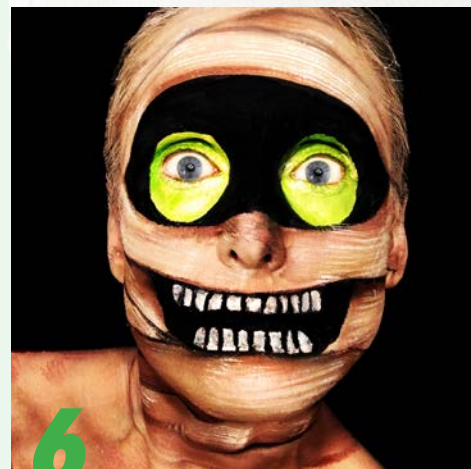

6 Using a fine brush and black face paint, outline two rows of jagged teeth over the area we recently painted two white strips (above and below the lips). Leaving these newly painted teeth white, fill in the negative space with black face paint to create a dark background which make the white teeth stand out. If the teeth need tidying, takes some white face paint and reapply over each tooth. Outline the whole 'mouth slit' with a fine black line. You are now Murray the Mummy!

HOTEL TRANSYLVANIA 2

#HotelT2MonsterParty

© 2016 Sony Pictures Animation Inc., LSC Film Corporation and MRC II Distribution Company L.P. All Rights Reserved.
© 2016 Layout and Design Universal Sony Pictures Home Entertainment Australia Pty Limited. All Rights Reserved.

